





Datasheet

Kerio Connect

Cross platform email, calendars and contacts for the mobile workforce



Features and benefits

	Feature	Benefit
 A better alternative	<ul style="list-style-type: none"> Business email, calendars, contacts & tasks Better mobile device support than Exchange Simple web-based administration interface Better value than Exchange 	<ul style="list-style-type: none"> Does what Exchange does without the IT overhead View public & shared folders on your mobile device Set-up, administration and maintenance is a breeze Lower licensing, hardware and service costs
 Platform freedom	<ul style="list-style-type: none"> Server support for Windows, Mac, Linux & virtual Use Outlook, Entourage, Apple clients or WebMail Versatile user authentication support 	<ul style="list-style-type: none"> Adapts to any customer infrastructure environment Works with your preferred email client Integrates with AD, OD or local user directory
 Superior mobile email	<ul style="list-style-type: none"> Push email, calendars, contacts, and tasks sync Wireless synchronization across multiple platforms Remote data wipe with Kerio Smart Wipe 	<ul style="list-style-type: none"> Keeps mobile workers up to date automatically Compatible with a multi-platform mobile workforce Keeps data secure in the event of a phone loss
 Advanced email protection	<ul style="list-style-type: none"> Dual anti-virus and 14-layer anti-spam protection Automated server backup Built-in email archiving and retention policies 	<ul style="list-style-type: none"> Protect from viruses, spam and phishing attacks Prevent data loss, recover accidentally deleted email Satisfy compliance and legal discovery requirements
 Hosted Kerio Connect	<ul style="list-style-type: none"> Secure, reliable access with predictable monthly fees Best-in-class mobile device support Offered as a service through Kerio Hosting Providers 	<ul style="list-style-type: none"> No upfront licensing, pay as you go, scale as needed Support for any smartphone, no additional cost Reliable service - nothing to maintain, always current

Block up to 98% of spam with over 14 anti-spam layers.

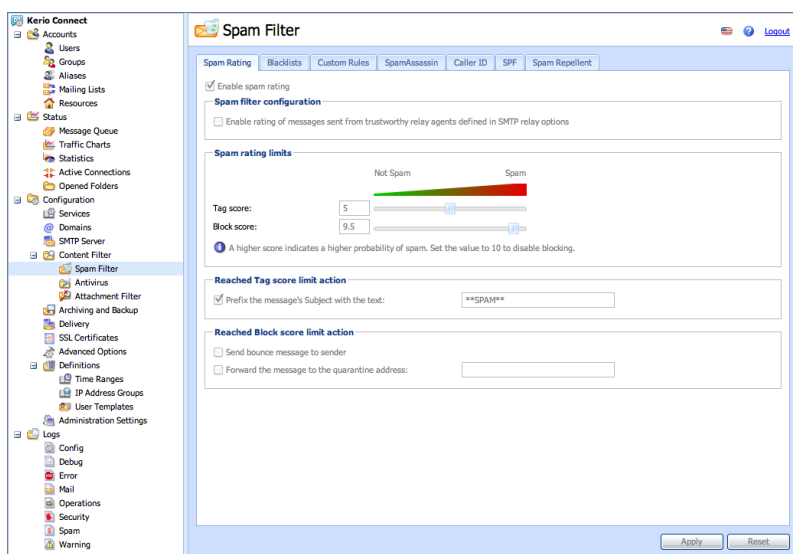

Directory Harvest Attack protection, anti-phishing/spoofing, a real-time blacklist server, Spam Assassin, SMTP restrictions and more provide maximum anti-spam protection.

Use the mobile device of your choice.



Get mobile email for the iPhone, iPad, Android, BlackBerry, and more - delivered to you by Kerio Connect through Exchange ActiveSync, IMAP, CalDAV and CardDAV, or BlackBerry Enterprise Server,

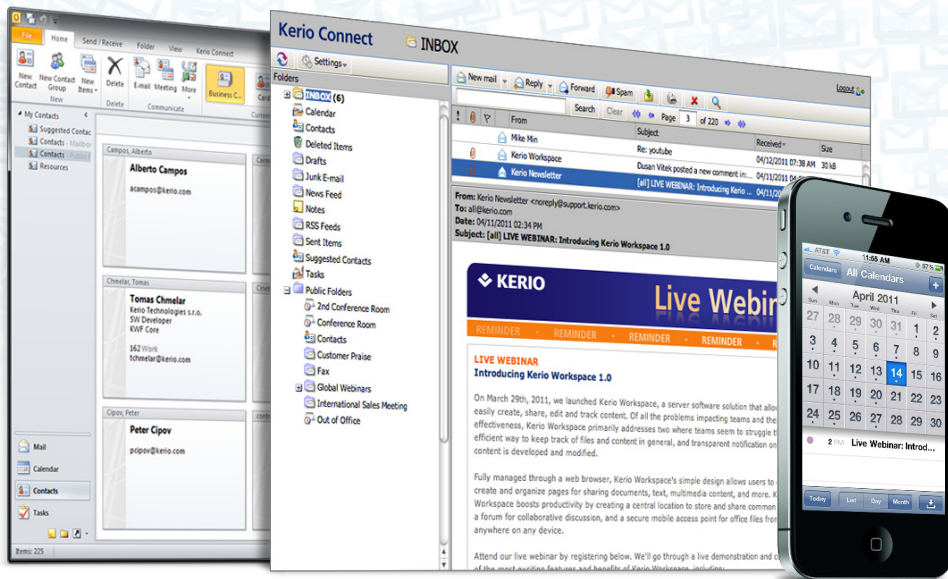

Server Requirements

Windows

Recommended hardware (20-100 users)
2 GHz, 2 GB RAM
Supported operating systems
Windows 2000/XP/Vista/7
Windows Server 2003/2008/2008 R2

Linux

Recommended hardware (20-100 users)
2 GHz, 2 GB RAM
Supported operating systems
Red Hat Enterprise Linux 5/6
CentOS 5/6
SUSE Enterprise 10/11
openSUSE 10.0-10.3/11.0-11.4
Debian 5/6
Ubuntu 8.04 LTS/10.04 LTS

Mac OS X

Recommended hardware (20-100 users)
Mac Intel Core i7, 4 GB RAM
Supported operating systems
Mac OS X 10.5/10.6/10.7 Server or Desktop

Virtual Appliance

VMware Player/Workstation/ESX Server
Parallels 4.0 Desktop/Server for Mac

Client Requirements

Windows

Outlook 2010 32-bit/64-bit
Outlook 2007
Outlook 2003

Mac OS X

Outlook 2011
Entourage 2004/ 2008
Apple Mail
Apple iCal
Apple Address Book

Web browser

Internet Explorer 6/7/8/9
Firefox 3.5/3.6/4/5/6
Safari 4/5/5.1
Google Chrome 5-10

About Kerio Technologies, Inc.

Innovating in Internet security since 1997, Kerio Technologies, Inc. provides unified communications, collaboration and security solutions for small to medium-sized businesses and organizations that are simple, stable, and secure.

Kerio is headquartered in San Jose, California, and has offices in New York, Germany, the United Kingdom, the Czech Republic, Australia, and Russia. Kerio has more than 5,000 channel partners who support more than 50,000 customers in 108 countries.

© 2011 Kerio Technologies, Inc. All rights reserved. The names of actual companies and products mentioned herein may be the trademarks of their respective owners.
Published 11/2011

Access from the desktop, the web, or mobile device

	Email	Contacts	Calendar	Tasks	Notes	Shared/Public folders
Outlook	✓	✓	✓	✓	✓	✓
Kerio WebMail	✓	✓	✓	✓	✓	✓
Smartphone	✓	✓	✓	✓	—	✓

EASE OF USE

- Share email, calendars, and public folders using Mac and Windows desktop applications in the same environment.
- Access full features with Internet Explorer, Safari, Google Chrome, and Firefox.
- Provide an easy way to access and view contact information for everyone in the corporate directory from many groupware clients.
- Direct connection between phone and server to avoid third party network downtime and security leakage.

EASE OF ADMINISTRATION

- Ideal for organizations with limited or no IT resources.
- Install all components in minutes with one installer.
- Secure remote administration from any browser via the full featured Web Administration interface.
- Self-contained services - no dependencies on other services such as SMTP, POP, IMAP, LDAP, and HTTP.
- Easily set up and manage email, contacts, calendars, etc. for multiple domains.

ADVANCED PROTECTION

- Spam Repellent blocks up to 80% of spam before it even reaches the server.
- Integrated Sophos anti-virus simplifies deployment and optimizes performance.
- Ready-to-use plugins for other anti-virus engines (ClamAV, AVG, NOD32, Avast).
- Filter viruses, worms, Trojans, and spyware from incoming, outgoing, and relayed emails.
- Avoid downtime and legal penalties with built-in automatic backup and archiving.

FLEXIBLE DEPLOYMENT

- Deploy Kerio Connect on the platform and operating system of your choice – Windows, Mac, Linux – server or desktop.
- Versatile user authentication – integrates with Active Directory, Open Directory, or the built-in Kerio user directory.
- Manage a single email domain across multiple Kerio Connect servers in different geographic locations with Distributed Domain.
- VMware and Parallels virtual appliance options for hypervisor or Cloud-based deployment.

